



CORRELATION OF NORMAL MORPHOMETRY OF MAXILLARY SINUS WITH AGE IN A SUBSET OF NORTH INDIAN ADULT POPULATION - A CT SCAN BASED STUDY

Monika Singh^{1*}, Sangita Chauhan², Sachin Khanduri³

Article History:

Received: 30.04.2023

Revised: 20.05.2023

Accepted: 01.06.2023

Abstract

Background. Correlation of normal morphometry of maxillary sinus with age in a subset of north indian adult population CT measurements of maxillary sinus are useful in age estimation and in clinical procedures.

Method: A morphometric analysis using Computed Tomography (CT scans) of the maxillary sinus of 118 individuals were taken for the study were divided into three age groups that is from 20-30 years, from 31-40 years and from 41-50 years and their measurements were recorded from right side maxillary sinus as well as from left side maxillary sinus. Maxillary sinus Cranio-caudal diameter, Transverse diameter, Anteroposterior diameter and volume were measured and then subjected to statistical evaluation in order to determine mean difference, t-value, p-value for evaluation.

Results: The statistically significant association between the mean dimensions of height, width, depth, and volume of the right and left maxillary sinus, in the age group of 20-30years and in the age group of 31 - 40 years. In investigations it was found that with the increase in age beyond 40 years, there was decrease in maxillary sinus dimensions and our other findings were similar to the previous reports.

Conclusion: CT images provide information on the dimensions of maxillary sinus in different age groups and hence the study proved vital in identifying age. It was of foremost importance for clinicians and to planning procedures by surgeons.

Keywords: CT scans, maxillary sinus, dimensions radiography.

^{1*}Department of Anatomy, Nims University, Jaipur, Rajasthan, India

²Department Of Anatomy, Nims University, Jaipur, Rajasthan, India

³Department Of Radio-Diagnosis, Era University, Lucknow, Uttar Pradesh, India

***Corresponding Author:** Monika Singh

*Ph.D. Scholar, Department Of Anatomy, Nims University, Jaipur, Rajasthan, India

Email: dr.monika_0406@Rediffmail.Com, M: +91-8853364052

DOI:10.48047/ecb/2023.12.si10.0037

INTRODUCTION

The paranasal sinuses are air filled pockets of bone surrounding the nasal cavity. Maxillary sinus is a pyramidal shaped pneumatic space that fills the body of maxilla. It is the largest bilateral air sinus that opens in the middle meatus of the nasal cavity. The growth of maxillary sinus after birth is biphasic, with rapid growth during the first 3 years and then again from the age of 7 to 12 years.

Growth between 3 to 7 years of age occurs at a slower pace, and then again after the age of 12 years, growth slows until early adulthood¹. The maxillary sinuses reach their mature size at the age of about 20 years, when the permanent teeth fully develop. The average dimensions of adult maxillary sinus are 33mm in height, 23- 25 mm in width and 34 mm in the antero-posterior axis, the average volume is 15m². The maxillary sinus evaluation by an otolaryngologist, including nasal endoscopy is important for all patients with a history of sinus disease as it may also be beneficial to fully evaluate patients with asthma, acid reflux and severe allergies because these conditions are often associated with chronic sinusitis and may predispose patients to infection and possible graft failure. The maxillary sinus is pneumatised in partial or complete edentulous patients and often requires grafting.

So the visualization of maxillary sinus and its surrounding structures by various radiographic modalities are pivotal for proper diagnosis and treatment³. The maxillary sinus is a fundamental anatomical structure which is often involved in many oral, maxillofacial, otolaryngological and surgical procedures in the posterior maxilla. The invasion of maxillary sinus can occur during augmentation procedures and implant placement, when residual ridge height is reduced due to process of bone loss after tooth extractions in posterior maxilla. This is considered as a potential source of infection or irritation which can lead to inflammation of sinus membrane⁴.

Anatomic variations within the sinus, such as septa, increase the risk of the sinus membrane perforation during pre-implant surgery in posterior maxilla. Computed tomography (CT) images allow the location of anatomic structures and provide information about bone dimensions and morphology⁵. The advent of cone-beam computerized tomography (CBCT) is its lower cost, smaller device size, and CBCT can produce an image with significantly less radiation than

traditional CT, because it uses an image intensifier, this is particularly important for children. CBCT provides excellent tissue contrast, eliminates blurring, and overlapping of adjacent structures⁶.

CT measurements of maxillary sinuses, that is length, width, height and volume may be useful for supporting gender determination in forensic anthropology and hence the study on dimensions of maxillary sinus in correlation to age and gender using CT scan is envisaged.

MATERIAL & METHOD

The study consisted of Computed Tomographic images of 118 patients, ranging from 20 to 50 years, the continuous variables were converted into categorical ones by distributing the individuals into 3 age groups:

1. 20 to 30 years
2. 31 to 40 years
3. 41 to 50 years

The wide age range was included in the study to provide applicable data of sinus identification in different age groups.

CRITERIA FOR PATIENT SELECTION INCLUSION CRITERIA

Individuals undergoing CT scan for pathologies other than maxillary sinus, individuals with complaints of headache or with suspicion of sinusitis and images with good resolution.

Non-Contrast CT of Paranasal sinuses (PNS) were performed. All measurements of maxillary sinus dimensions (Antero posterior, width and height) were done on the radiodiagnosis department.

EXCLUSION CRITERIA

Individuals with pathological conditions affecting the maxillary sinuses (Tumors, inflammation, residual root fragments, extrusion of endodontic filling materials), Facial Abnormalities, fractures of Maxilla or Facial Injuries, who have previously undergone surgical procedures of maxillofacial region, Cleft palate, ectopic and supernumerary teeth, missing teeth in maxillary posterior regions, with history of orthodontic treatment with metabolic diseases affecting bone tissue, with skeletal asymmetry, with congenital disorders, with craniofacial syndrome, and individuals less than 20 years of age

Image 1 — Showing the Measurements of maximum Width (Transverse diameter) of Maxillary Sinus of right and left side by Computed Tomography Scan (Axial view)

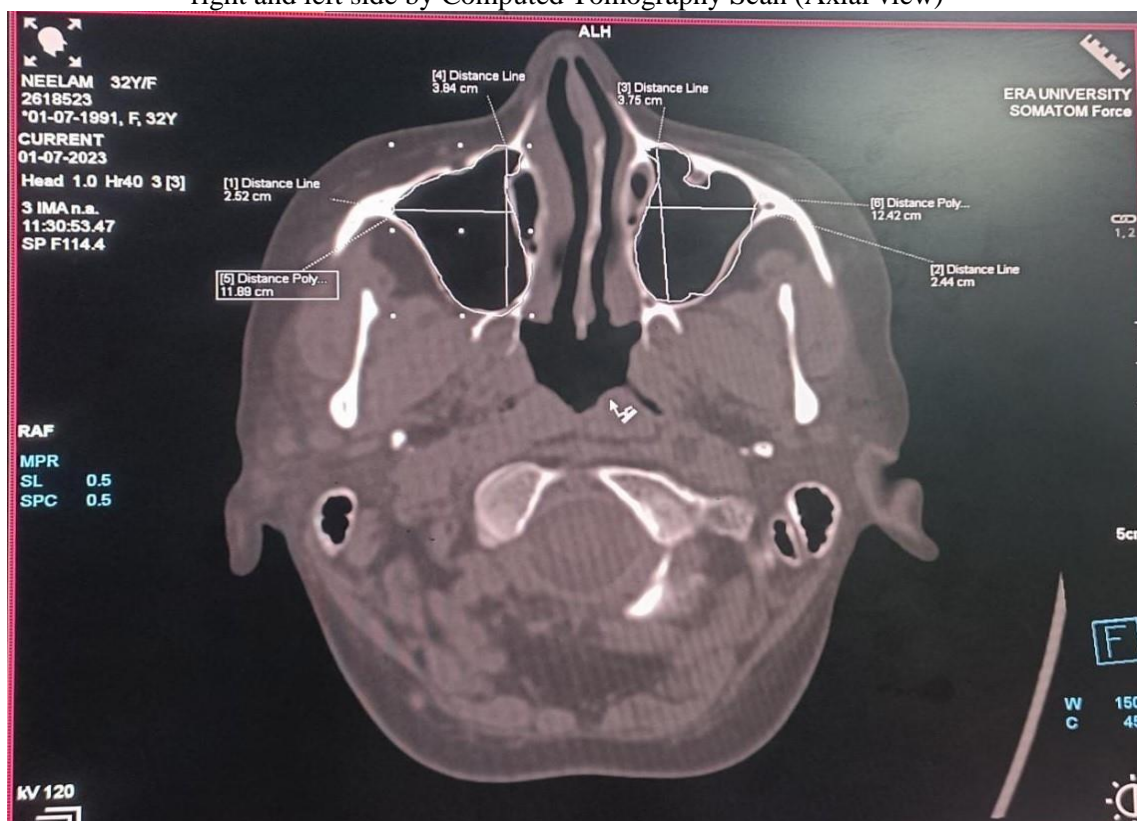

Image 2 — Showing the Measurements of maximum Height (Cranio caudal diameter) of Maxillary Sinus of right and left side by Computed Tomography Scan (Coronal view)

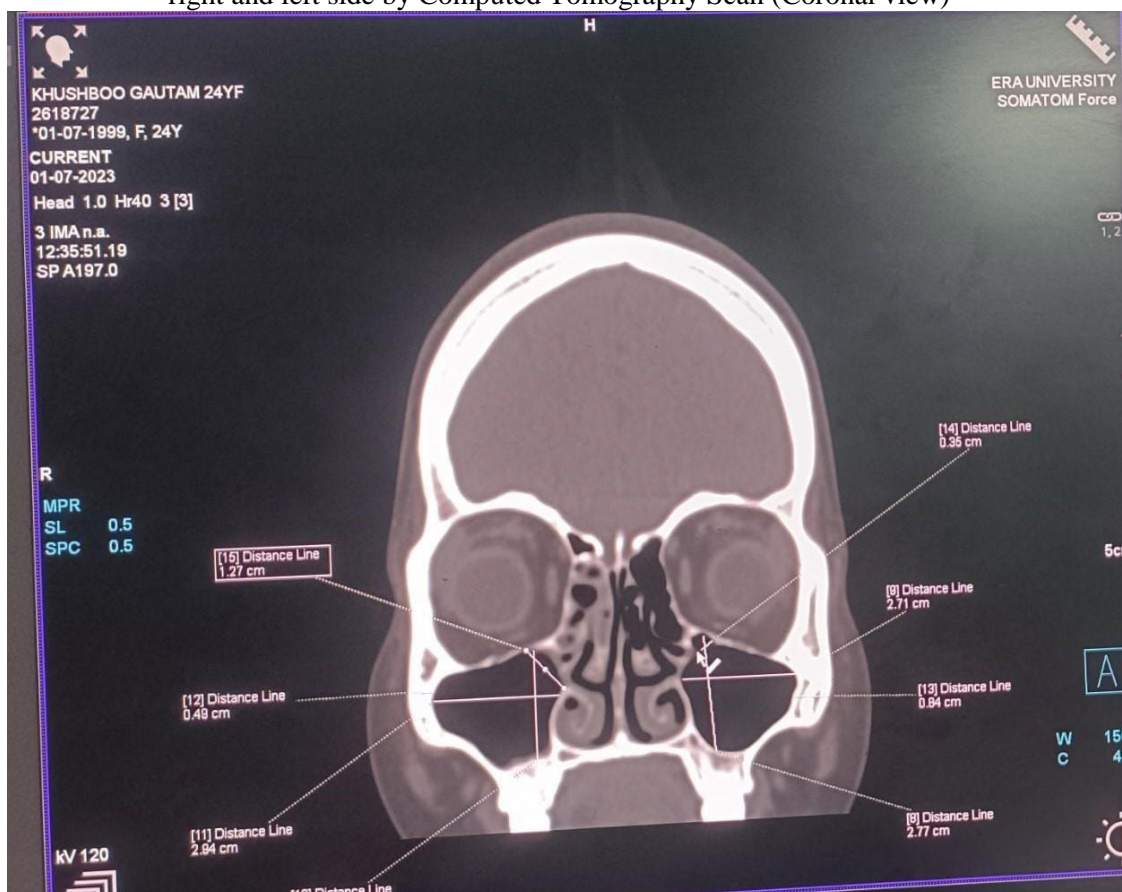
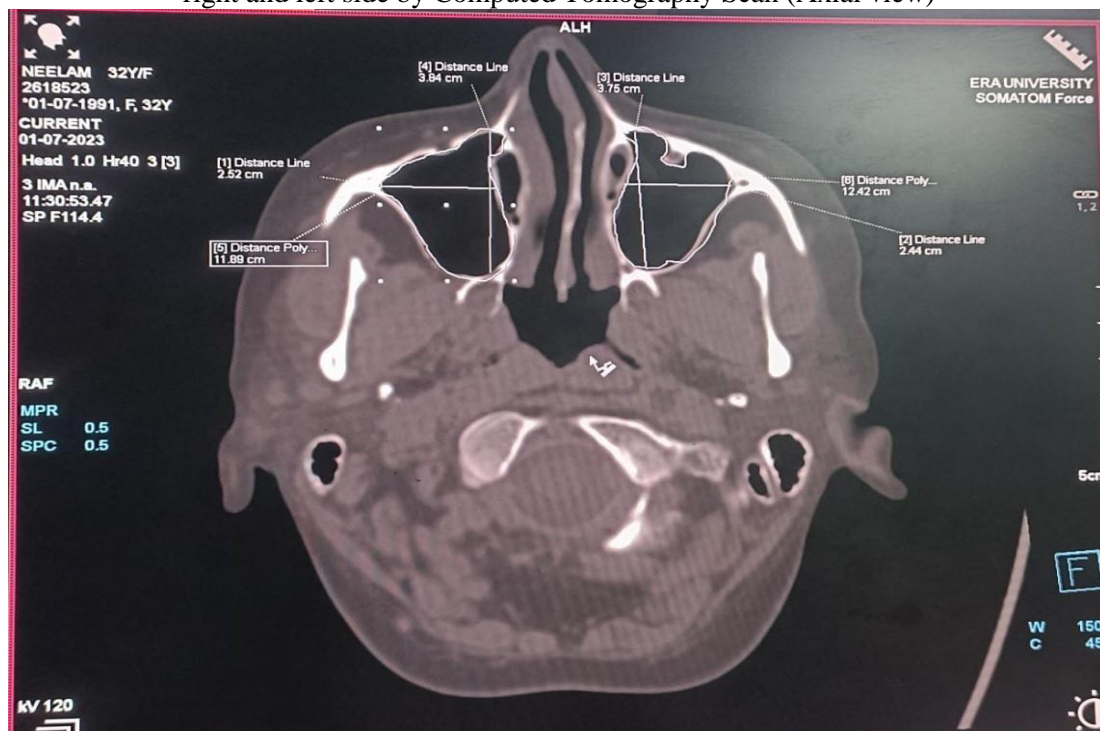

Image 3 – Showing the Measurements of maximum Depth (Antero Posterior diameter) of Maxillary Sinus of right and left side by Computed Tomography Scan (Axial view)



Maxillary sinus volume was calculated by the equation: Volume = (Width × Depth × height × 0.52), proven mathematical formula in which the maximum dimensions of maxillary air sinuses were taken that give approximate volume of each sinus. A morphometric analysis using Computed Tomography (CT scans) of the maxillary sinus of 118 individuals were taken for the study. The study was conducted in the Department of Anatomy and Department of Radio diagnosis, ELMC & H LUCKNOW. The males and females were divided into three age groups that is from 20-30 years from 31-40 years and from 41-50 years, and their measurements were recorded from right side maxillary sinus as well as from left side maxillary

sinus. Maxillary sinus height (Cranio caudal diameter), width (Transverse diameter), depth (Antero posterior diameter) and volume were measured. A detailed statistical analysis was then done.

RESULTS

There is a statistically significant difference between the mean dimension of height, width, depth, and volume of the right and left side maxillary sinus 65 males and 53 females (Table: 1 & 2). Similarly, there is a statistically significant association between the mean dimension of height, width, depth, and volume of the right and left maxillary sinus, in the age group of 20 – 30 years.

Table: (1) Comparison of different measurements of Right Side Maxillary Sinus in the age group (20 – 30) years.

Variable	N	Mean	Standard Deviation	t value	p value
Height(cm)	50	3.44	0.36	3.870	0.000
Width(cm)	50	2.45	0.29	3.104	0.003
Depth(cm)	50	3.54	0.38	2.414	0.020
Volume(cm)	50	14.98	4.07	3.600	0.001

Table: (2) Comparison of different measurements of Left Side Maxillary in the age group (20 – 30) years.

Variable	N	Mean	Standard Deviation	t value	p value
Height(cm)	50	3.44	0.33	4.188	0.000
Width(cm)	50	2.45	0.32	1.594	0.118
Depth(cm)	50	3.57	0.32	2.256	0.028
Volume(cm)	50	15.20	3.99	2.7215	0.609

Dimension of height, width, depth, and volume of the right maxillary sinus with p-values 0.130, 0.081, 0.247 and 0.068 respectively

Table: (3) Comparison of different measurements of Right Side Maxillary Sinus, in the age group (31 – 40)years.

Variable	N	Mean	Standard Deviation	t value	p value
Height(cm)	37	3.55	0.41	1.553	0.130
Width(cm)	37	2.43	0.32	1.800	0.081
Depth(cm)	37	3.53	0.33	1.178	0.247
Volume(cm)	37	15.76	4.66	1.884	0.068

There is a statistically significant association between the mean dimension of height, depth, and volume of the left maxillary sinus in the age group of 31 - 40 years

Table: (4) Comparison of different measurements of Left Side Maxillary Sinus between males and females in the age group (31 – 40) years.

Variable	N	Mean	Standard Deviation	t value	p value
Height(cm)	37	3.56	0.34	2.065	0.047
Width(cm)	37	2.41	0.30	1.231	0.227
Depth(cm)	37	3.54	0.29	2.495	0.018
Volume(cm)	37	15.53	3.74	2.384	0.023

The comparison of the right maxillary sinus dimensions between 16 males and 15 females, in the age group of 41 - 50 years are summarised in Table: (5). There is a statistically significant association in the mean dimension of height of the right maxillary

sinus and statistically insignificant association between the mean dimension width, depth, and volume of the right maxillary sinus in 16 males and 15 females, in the age group of 41 - 50 years

Table: (5) Comparison of different measurements of Right Side Maxillary Sinus in the age group (41 – 50) years

Variable	N	Mean	Standard Deviation	t value	p value
Height(cm)	31	3.30	0.30	2.330	0.027
Width(cm)	31	2.35	0.26	1.039	0.307
Depth(cm)	31	3.45	0.28	1.071	0.293
Volume(cm)	31	13.50	2.87	0.866	0.394

The comparison of the left maxillary sinus dimensions comprising 16 males and 15 females, in the age group of 41 - 50 years are summarised in Table: (6). There is a statistically significant association observed in the mean dimension of

height of the left maxillary sinus and insignificant difference between the mean dimensions of the width, depth and volume of the left maxillary sinus in the age group of 41 - 50 years

Table: (6) Comparison of different measurements of Left Side Maxillary Sinus between males and females in the age group (41 – 50) years.

Variable	N	Mean	Standard Deviation	t value	p value
Height(cm)	31	3.30	0.30	2.330	0.027
Width(cm)	31	2.35	0.26	1.039	0.307
Depth(cm)	31	3.45	0.28	1.071	0.293
Volume(cm)	31	13.50	2.87	0.866	0.394

DISCUSSION

Statistically significant difference was observed between the mean dimensions of height, width, depth, and volume of either side of maxillary sinus of males and females CT scans. Similarly, there

was a statistically significant association between the mean dimensions of height, width, depth, and volume of the right and left maxillary sinus, in the age group of 20- 30 years and in the age group of 31 - 40 years. There was a statistically significant

The comparative studies of different measurements of maxillary sinus between right and left sides of males and females including 118 subjects, in the age group of 20 - 50 years were conducted.

The standard deviation of height, width, depth, and volume of right maxillary sinus are 0.41, 0.31, 0.37

association in dimension of height of the right maxillary sinus and statistically insignificant association in dimensions of width, depth, and volume of the right maxillary sinus in males and females, in the age group of 41 - 50 years. There was a statistically significant association in dimension of height and volume of the left maxillary sinus and insignificant difference in dimensions of the width in the age group of 41 - 50 years. In our investigations it was found that with the increase in age beyond 40 years, there was decrease in maxillary sinus dimensions and our other findings were similar to the previous reports.^{9,10,11,12} Height MS: Comparison of different measurements of right side maxillary sinus in the age group (31 – 40) years showed insignificant results, but left side maxillary sinus in the age group (31 – 40) years with t- value 2.065 and p- value 0.047 which was significant. In the age group 41 - 50 years' right side maxillary sinus, height with t- value 2.355 and p- value 0.026 which is significant. Also on the left side of maxillary sinus, height with t- value 2.330 and pvalue 0.027 was recorded which is significant. In our study the maxillary sinus mean height is comparable to the studies done by other authors.^{9,10,11,12}

WIDTH

Comparison of measurements of width of right and left side maxillary sinus between in the age group 20 -30 years, 31 –40 years and 41-50 years showed that in the age group of 20 -30 years the width on the right side of maxillary sinus was bigger than others with the mean value of with t –value 3.104 and p- value 0.003.

VOLUME

The maximum increase in maxillary sinus volume was observed in the age group of 21-25. The left maxillary sinus volume was more than right sinus volume in the age group 21- 25 years. These observations are in agreement with our studies in which there is Increase in sinus volume between 20-30 yrs. and also in 51-60 yrs. and thereafter it decreases. A significant correlation in maxillary sinus height, width and depth of right and left sides, involving both the genders in the age groups 31 – 40 years and 41 – 50 years ¹³. The differences observed are attributed to ethnic groups and

and 4.51 respectively. The standard deviation of height, width, depth, and volume of left maxillary sinus are 0.38, 0.31, 0.33 and 4.02 respectively. The t-values are 0.324, 0.083, -0.571 and 0.054 and the p-values 0.746, 0.934, 0.569 and 0.957.

geographical barriers ^{14,15}

CONCLUSION

CT images provide invaluable information on the dimensions of maxillary sinus in different age groups and hence the study proved vital in identifying age. It was of paramount importance for clinicians and to planning procedures by surgeons.

REFERENCES

1. Wang RG, Jiang SC, Gu R. The cartilaginous nasal capsule and embryonic development of human paranasal sinuses. *J Otolaryngol.* 1994;23(4):239-243.
2. Karmody CS, Carter B, Vincent ME. Developmental anomalies of the maxillary sinus. *Trans Sect Otolaryngol Am Acad Ophthalmol Otolaryngol.* 1977;84:723-728.
3. Quazi BK, Bhongade ML, Dhadse PV and Patil PS. Maxillary sinus augmentation procedures: a hierarchical review. *Int J Curr Adv Res.* 2017; 6(8):5281-5288.
4. Taschieri S, Fabbro DM, Tsesis I, Corbella S. Maxillary Sinus in relation to Modern Oral and Maxillofacial Surgery. *Int J Dent.* 2012;12:3910-3912
5. Masri AA, Yusof A, Hassan R. A three dimensional computed tomography (3D-CT): A study of maxillary sinus in Malays. *Can J App Sci.* 2013;01(02):125-134.
6. Kanthem RK, Guttikonda VR, Yeluri S, Kumari G. Sex determination using maxillary sinus. *J Forensic Dent Sci.* 2015;7(2):163-167.
7. Orhan K, Kusakci SB, Aksoy S, Bayindir H, Berberoglu A, Seker E. Cone beam CT evaluation of maxillary sinus septa prevalence, height, location and morphology in children and an adult population. *Med Princ Pract* 2013;22(1):47-53.
8. Möhlhenrich, Stephan Christian DMD*,†; Heussen, Nicole MSc, PhD‡; Peters, Florian DDS*; Steiner, Timm MD, DDS*; Hölzle, Frank DDS*; Modabber, Ali MD, DDS*. Is the Maxillary Sinus Really Suitable in Sex Determination? A Three-Dimensional Analysis of Maxillary Sinus Volume and Surface Depending on Sex and Dentition. *Journal of Craniofacial Surgery: November 2015 - Volume 26 - Issue 8 - p 723-726*
9. Cinzia Maspero & Farronato, Marco &

- Bellincioni, Francesca & Annibale, Alessandro & Machetti, Jacopo & Abate, Andrea & Cavagnetto, Davide. (2020). ThreeDimensional Evaluation of Maxillary Sinus Changes in Growing Subjects: A Retrospective CrossSectional Study. *Materials*. 13. 1007.
10. Teke HY, Duran S, Canturk N, Canturk G. Determination of gender by measuring the size of the maxillary sinuses in computerized tomography scans. *Surg Radiol Anat*. 2007;166:42-84.
 11. Baweja S, Dixit A, Baweja S. Study of age related changes of maxillary air sinus from its anteroposterior, transverse and vertical dimensions using computed Tomographic (CT) scan. *Int J Biomed Res*. 2013;04(01):21-25
 12. Karakas S and Kavakli A. Morphometric examination of the paranasal sinuses and mastoid air cells using computed tomography. *Ann Saudi Med*. 2005;25:41-45.
 13. Abdalla MA. Maxillary sinus dimensions of different human age groups by CT scan imaging. *Mod Med*. 2021; 28(2): 235 -241.
 14. Ekizoglu O, Inci E, Hocaoglu E, Sayin I, Kayhan FT, Can IO. The use of maxillary sinus dimensions in gender determination: a thinslice multidetector computed tomography assisted morphometric study. *J Craniofac Surg* 2014;25(3):957-960.
 15. Wishart JM, Need AG, Horowitz M, Morris HA, Norden BE Effect of age on bone density and bone turnover in men. *Clin Endocrinol* 1995;42(2):141-146